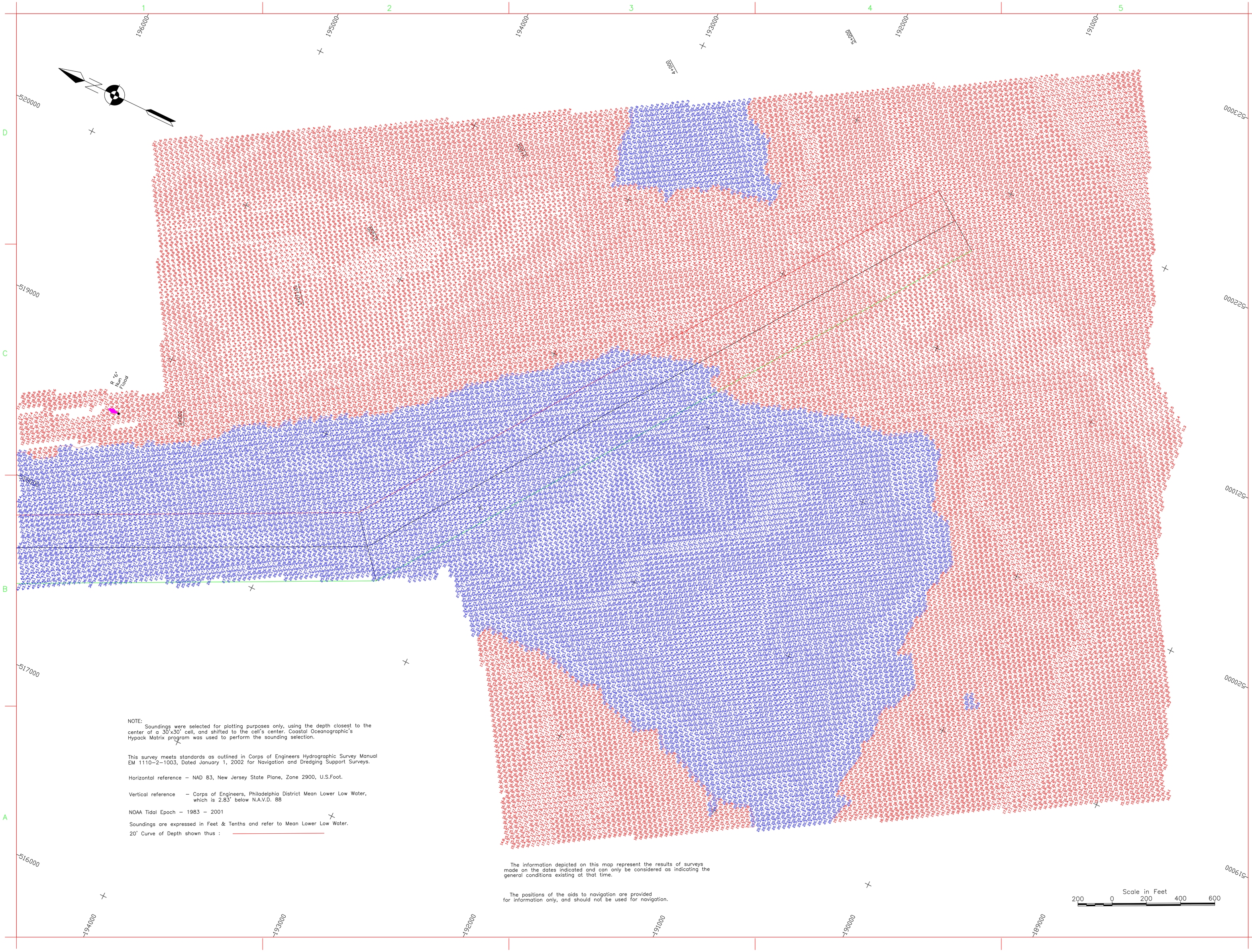

NOTE:
Soundings were selected for plotting purposes only, using the depth closest to the center of a 30'x30' cell, and shifted to the cell's center. Coastal Oceanographic's Hypack Matrix program was used to perform the sounding selection.

This survey meets standards as outlined in Corps of Engineers Hydrographic Survey Manual EM 1110-2-1003, Dated January 1, 2002 for Navigation and Dredging Support Surveys.

Horizontal reference – NAD 83, New Jersey State Plane, Zone 2900, U.S.Foot.

Vertical reference – Corps of Engineers, Philadelphia District Mean Lower Low Water, which is 2.83' below N.A.V.D. 88

NOAA Tidal Epoch – 1983 – 2001

Soundings are expressed in Feet & Tenths and refer to Mean Lower Low Water.

20' Curve of Depth shown thus :

The information depicted on this map represent the results of surveys made on the dates indicated and can only be considered as indicating the general conditions existing at that time.

The positions of the aids to navigation are provided for information only, and should not be used for navigation.

US Army Corps of Engineers
Philadelphia District

Mark	Description	Date	Appr.

U.S. ARMY ENGINEER DISTRICT, PHILADELPHIA
CORPS OF ENGINEERS
PHILADELPHIA, PENNSYLVANIA

TRACED BY: W.Miller	PLOTTED BY: W.Miller	DRAWING NO.: Number	
SURVEYED BY: Surveyor	DATE SURVEYED: MM/DD/YY	APPROVED:	

Designed by: | Date: | Rev.
Dwn by: | Ckd by: | IFB W912BU1-
Reviewed by: | Quadrangle Name:
Submitted by: | File name: | Plot date: MMM/DD/YYYY | Plot scale: 1in to 200 ft
Chief, Arch. Branch

ABSECON INLET
ATLANTIN CITY, NEW JERSEY
STATION -0+981 TO STATION 5+000
EXAMINATION

Sheet reference number:

Sheet 1 of 2

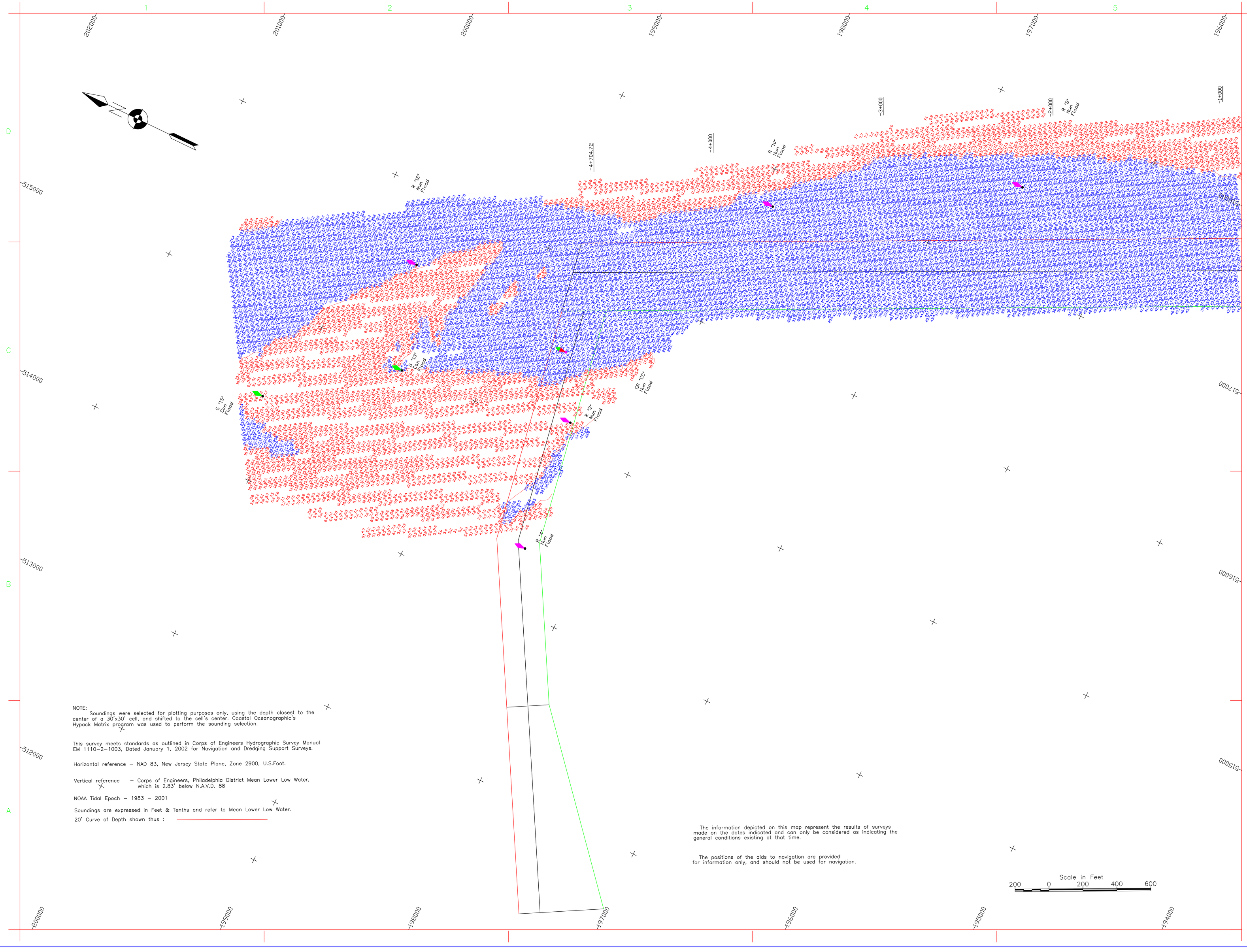

NOTE:
Soundings were selected for plotting purposes only, using the depth closest to the center of a 30'x30' cell, and shifted to the cell's center. Coastal Oceanographic's Hypack Matrix program was used to perform the sounding selection.

This survey meets standards as outlined in Corps of Engineers Hydrographic Survey Manual EM 1110-2-1003, Dated January 1, 2002 for Navigation and Dredging Support Surveys.

Horizontal reference – NAD 83, New Jersey State Plane, Zone 2900, U.S.Foot.

Vertical reference – Corps of Engineers, Philadelphia District Mean Lower Low Water, which is 2.83' below N.A.V.D. 88

NOAA Tidal Epoch – 1983 – 2001

Soundings are expressed in Feet & Tenths and refer to Mean Lower Low Water.

20' Curve of Depth shown thus :

The information depicted on this map represent the results of surveys made on the dates indicated and can only be considered as indicating the general conditions existing at that time.

The positions of the aids to navigation are provided for information only, and should not be used for navigation.

US Army Corps of Engineers
Philadelphia District

Mark	Description	Date	Appr.

U.S. ARMY ENGINEER DISTRICT, PHILADELPHIA
CORPS OF ENGINEERS
PHILADELPHIA, PENNSYLVANIA

Designed by:		Date:	Rev.
Dwn by:	Ckd by:	IFB W912BV-11-	
Reviewed by:		Quadrangle Name:	
Submitted by:		File name:	
Chief, Arch. Branch		Plot date: 27 Oct 11	
		Plot scale: 1in to 200 ft	

TRACED BY W.Miller
PLOTTED BY W.Miller
DRAWING NO.
SURVEYED BY B.Jenkins
DATE SURVEYED 27 Mar 08
APPROVED
CHIEF, SURVEY BRANCH

ABSECON INLET
ATLANTIN CITY, NEW JERSEY
STATION -4+704 TO STATION -0+981
EXAMINATION

Sheet reference number:

Sheet 2 of 2