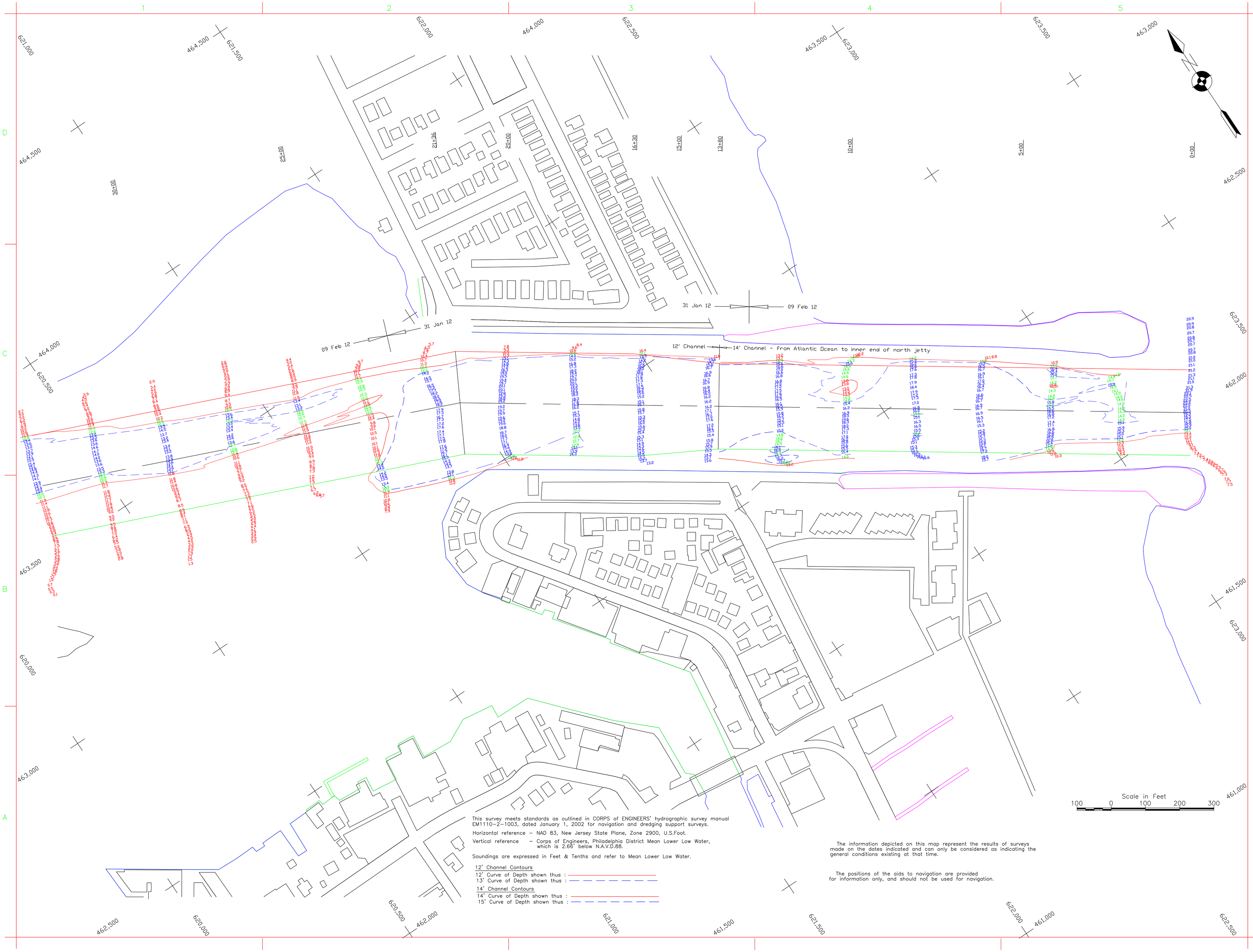

This survey meets standards as outlined in CORPS of ENGINEERS' hydrographic survey manual EM1110-2-1003, dated January 1, 2002 for navigation and dredging support surveys.

Horizontal reference – NAD 83, New Jersey State Plane, Zone 2900, U.S.Foot.

Vertical reference – Corps of Engineers, Philadelphia District Mean Lower Low Water, which is 2.66' below N.A.V.D.88.

Soundings are expressed in Feet & Tenths and refer to Mean Lower Low Water.

12' Channel Contours
12' Curve of Depth shown thus :
13' Curve of Depth shown thus :

14' Channel Contours
14' Curve of Depth shown thus :
15' Curve of Depth shown thus :

The information depicted on this map represent the results of surveys made on the dates indicated and can only be considered as indicating the general conditions existing at that time.

The positions of the aids to navigation are provided for information only, and should not be used for navigation.

US Army Corps of Engineers
Philadelphia District

Mark	Description	Date	Appr.	Mark	Description	Date	Appr.

U.S. ARMY ENGINEER DISTRICT, PHILADELPHIA
CORPS OF ENGINEERS
PHILADELPHIA, PENNSYLVANIA

TRACED BY J.A.Groch
PLOTTED BY M.Gaughan
DRAWING NO. 63204
SURVEYED BY M.Wallowicz
DATE SURVEYED
APPROVED
Chief, Surv. Branch
as shown

Designed by:
Dwn by:
Ckd by:
Reviewed by:
Submitted by:
Chief, Arch. Branch
Date:
Rev.
IFB DACW61-
Quadrangle Name: Point Pleasant
Plot date: 02/16/2012
Plot scale: 1in to 100 ft

NEW JERSEY INLAND WATERWAY
MANASQUAN INLET, N.J.
EXAMINATION
STA.00+00 TO STA.30+00

Sheet reference number:

Sheet 1 of 4

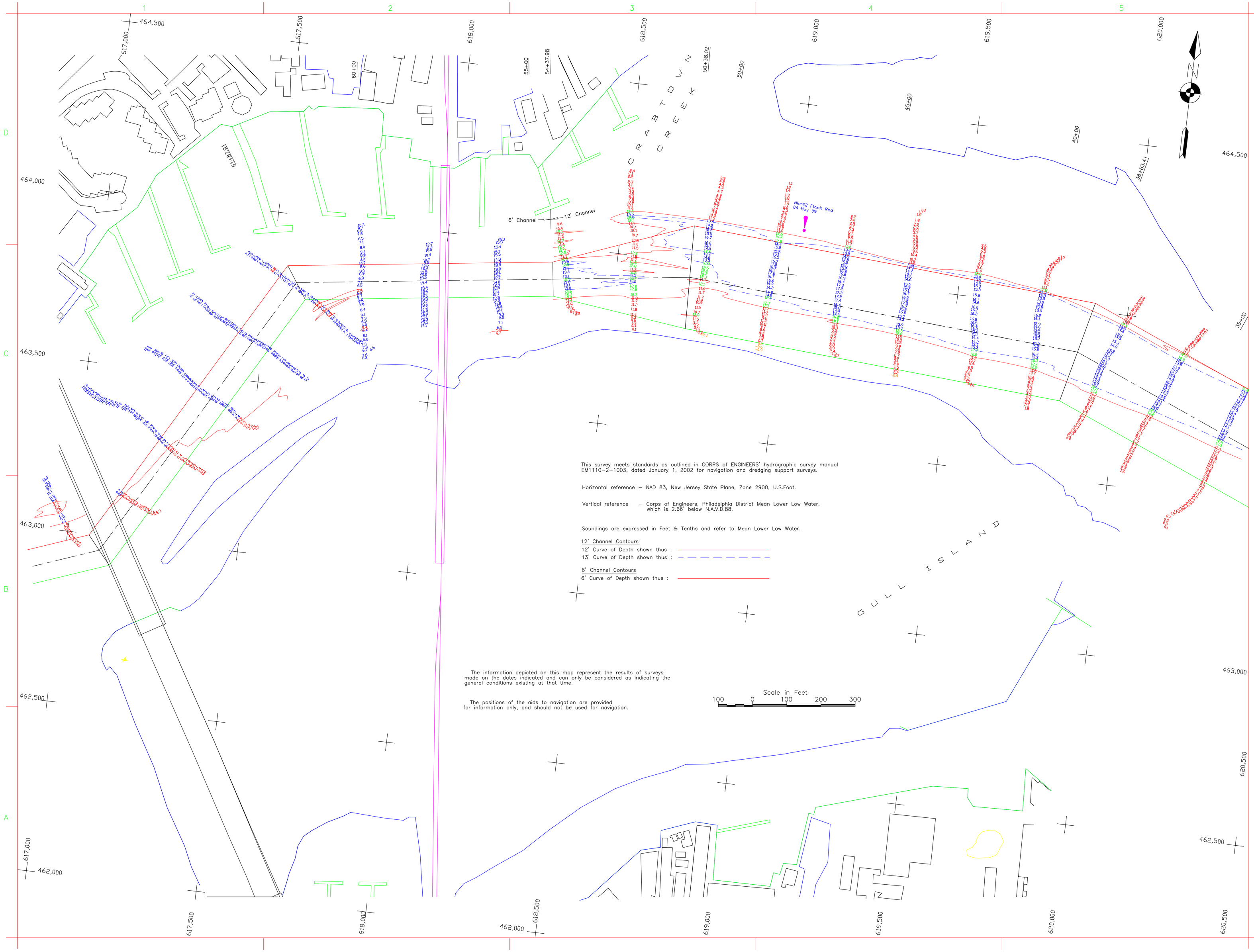

This survey meets standards as outlined in CORPS of ENGINEERS' hydrographic survey manual EM1110-2-1003, dated January 1, 2002 for navigation and dredging support surveys.

Horizontal reference – NAD 83, New Jersey State Plane, Zone 2900, U.S.Foot.

Vertical reference – Corps of Engineers, Philadelphia District Mean Lower Low Water, which is 2.66' below N.A.V.D.88.

Soundings are expressed in Feet & Tenths and refer to Mean Lower Low Water.

12' Channel Contours
12' Curve of Depth shown thus :
13' Curve of Depth shown thus :

6' Channel Contours
6' Curve of Depth shown thus :

The information depicted on this map represent the results of surveys made on the dates indicated and can only be considered as indicating the general conditions existing at that time.

The positions of the aids to navigation are provided for information only, and should not be used for navigation.

Scale in Feet
100 0 100 200 300

US Army Corps of Engineers
Philadelphia District

Mark	Description	Date	Appr.

U.S. ARMY ENGINEER DISTRICT, PHILADELPHIA
CORPS OF ENGINEERS
PHILADELPHIA, PENNSYLVANIA

Designed by:
Dwn by: Ckd by:
Reviewed by:
Submitted by:
Chief, Arch. Branch

Date:
Rev.
IFB DACW61-
Quadrangle Name:
Point Pleasant
Plot date: 02/16/2012
Plot scale: 1in to 100 ft

TRACED BY J.A.Groch
PLOTTED BY M.Gaughan
SURVEYED BY
DATE SURVEYED
DRAWING NO. 63205
APPROVED M.Wallowicz 09 Feb 12
Chief, Surv. Branch

NEW JERSEY INTRACOASTAL WATERWAY
MANASQUAN RIVER, NEW JERSEY
EXAMINATION

Sheet reference number:

Sheet 2 of 4